In the End

for Stephanie Kramer

I
We brought nothing

Leonard Enns

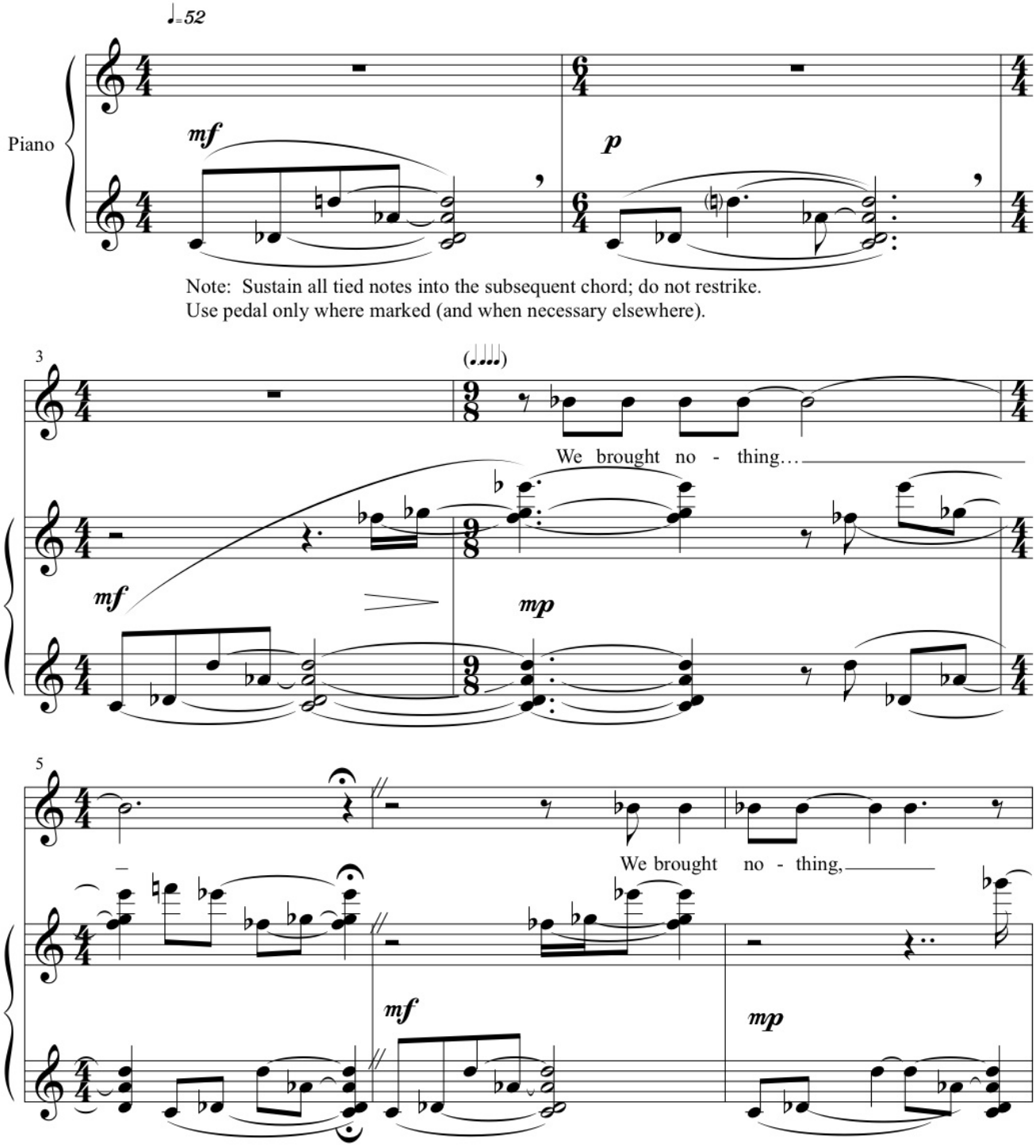

©Leonard Enns 2004

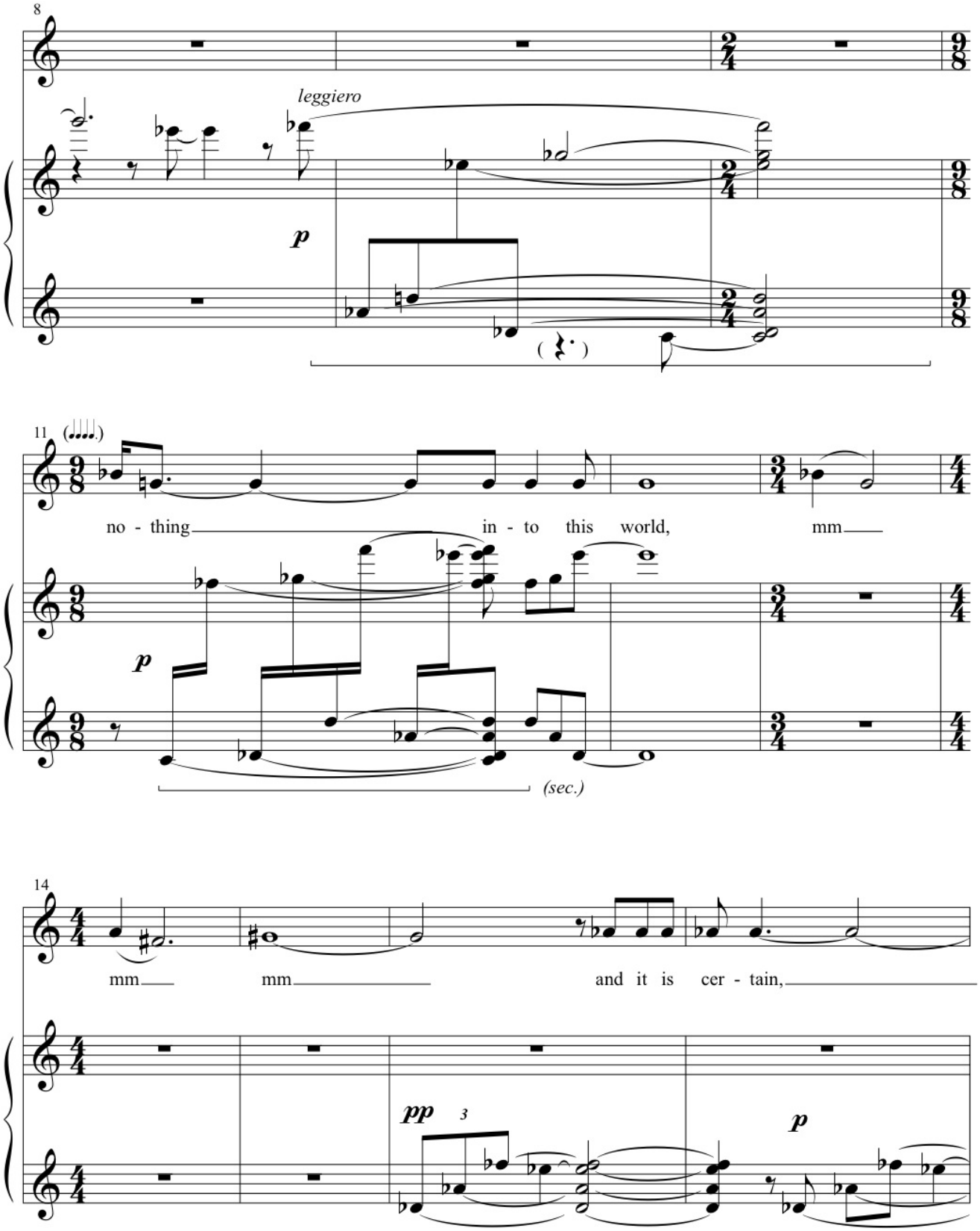
8
leggiero
p
11
no - thing in - to this world, mm
p
(sec.)
14
mm mm and it is cer - tain,
pp
3
p

II
Ned Purdon
(Epitaph No. 1)

Leonard Enns

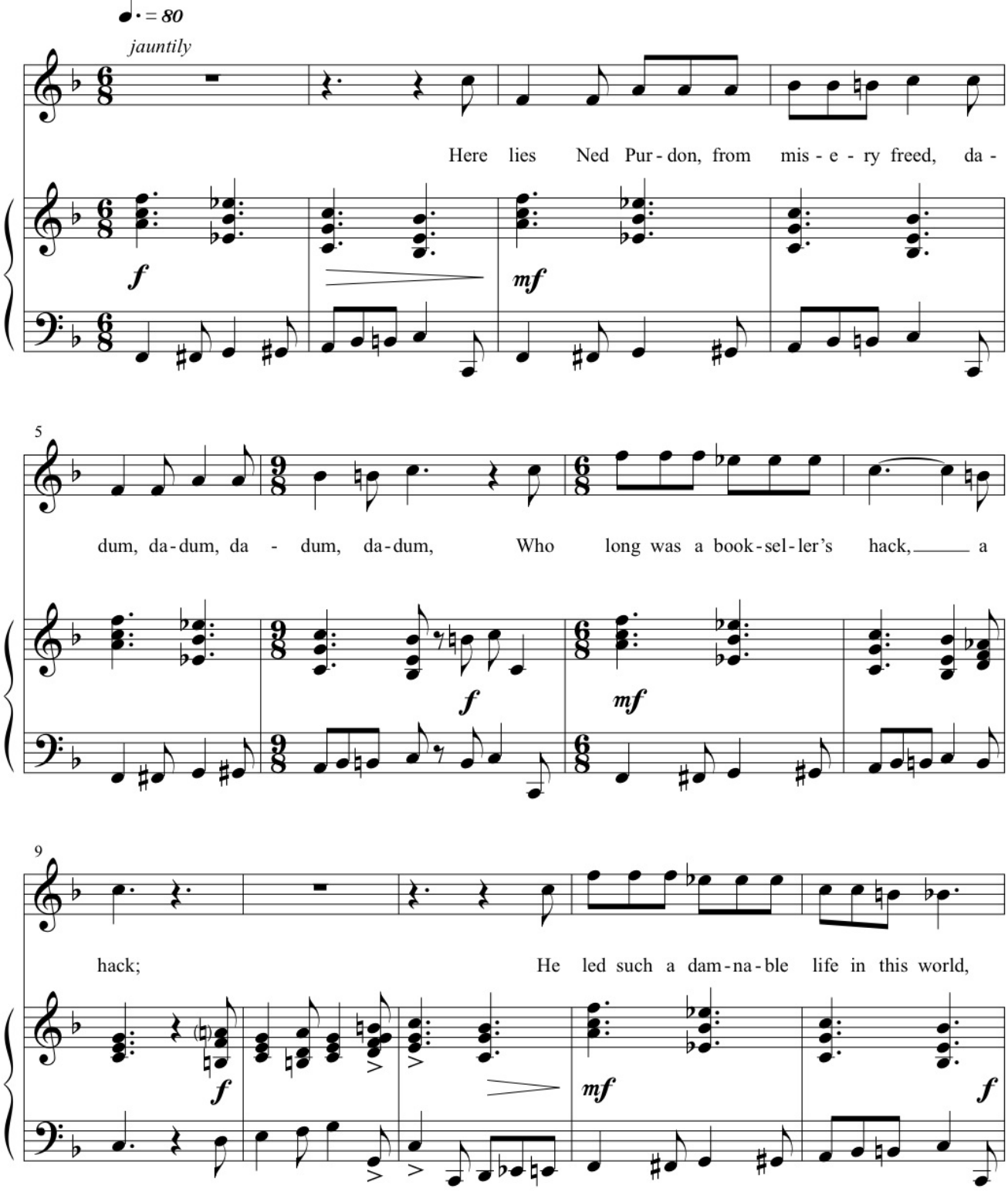

©Leonard Enns 2004

III
Death be not proud

Leonard Enns

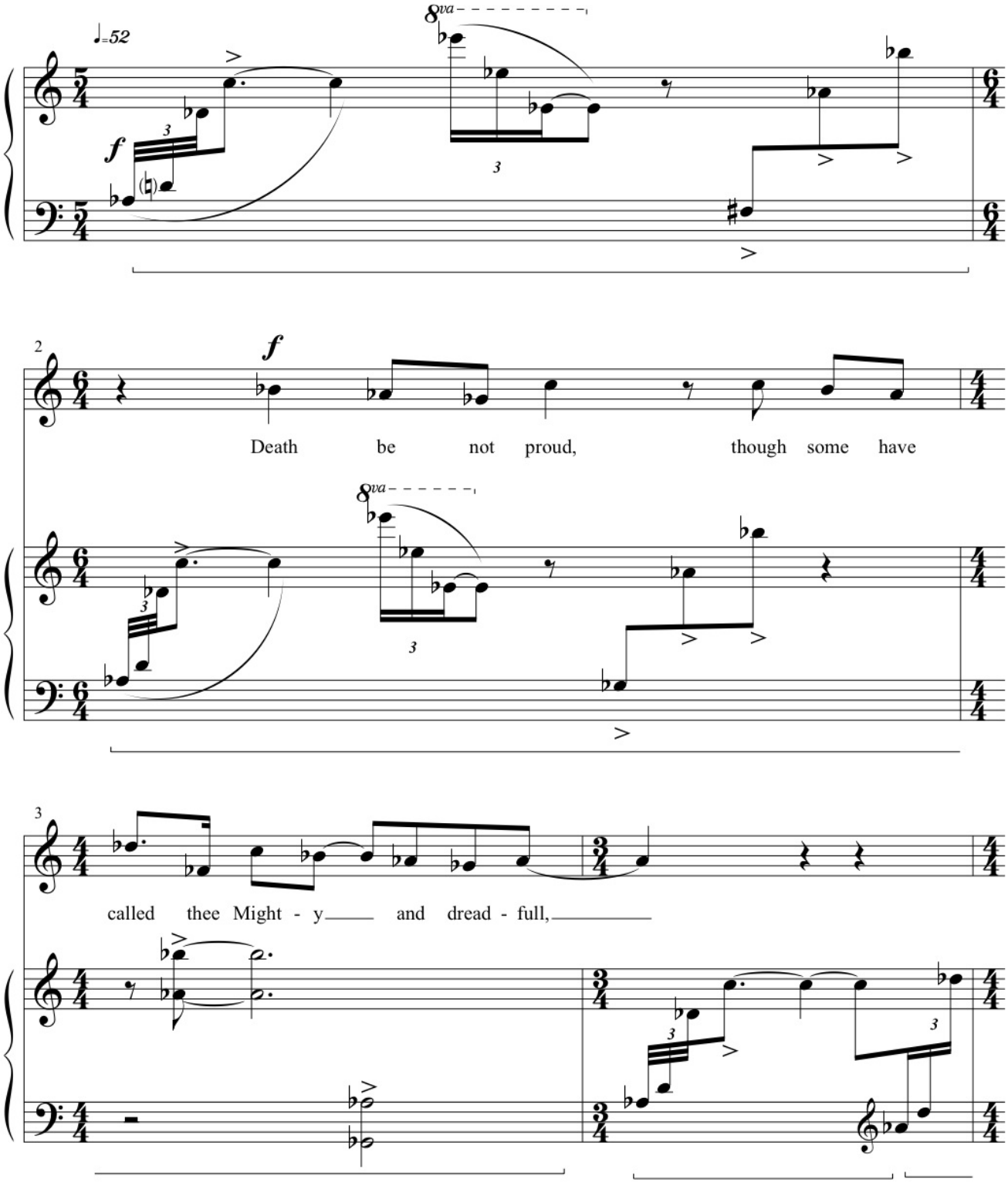

©Leonard Enns 2004

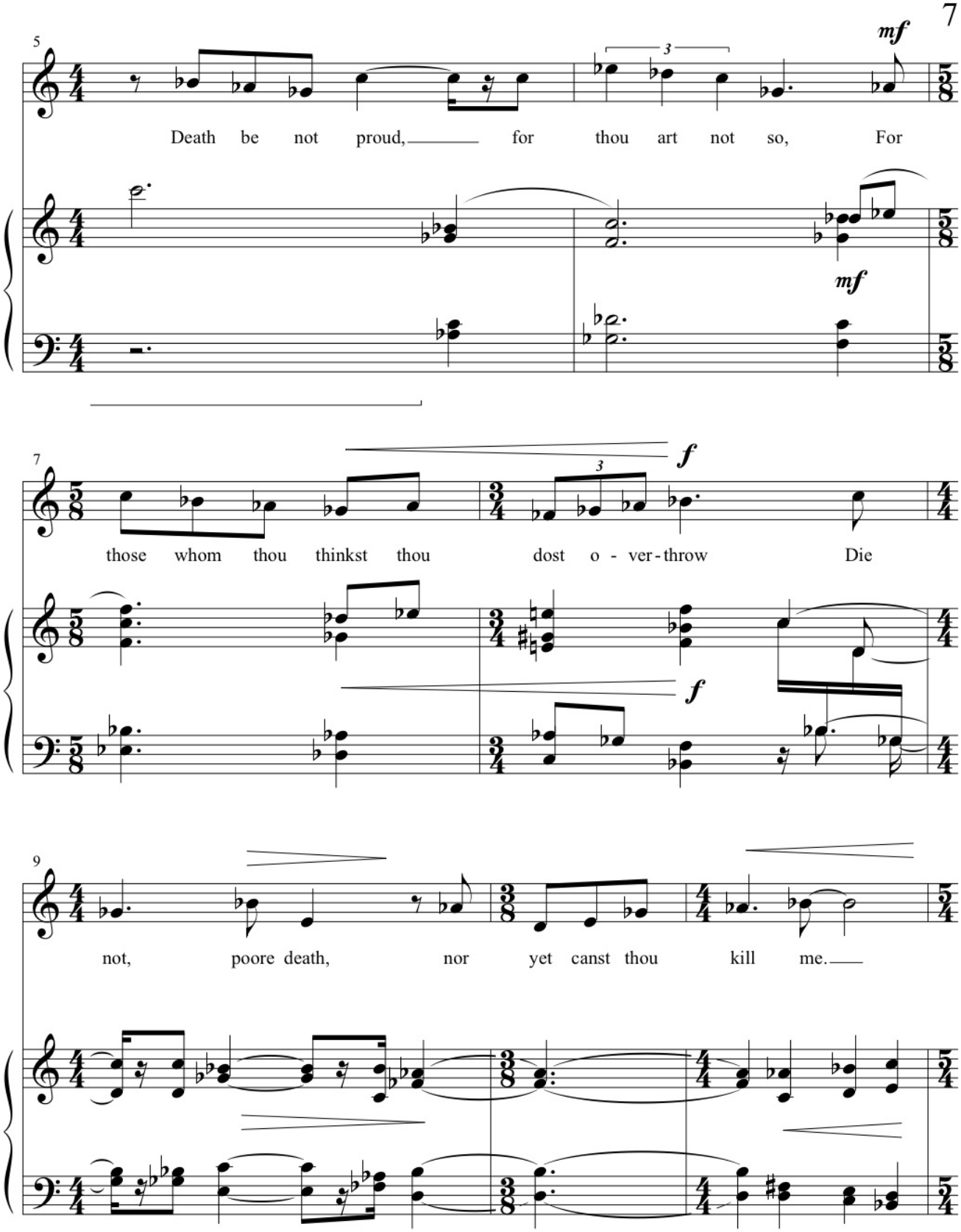
5
mf
Death be not proud, for thou art not so, For
mf
7
f
those whom thou thinkst thou dost o - ver - throw Die
f
9
not, poore death, nor yet canst thou kill me.

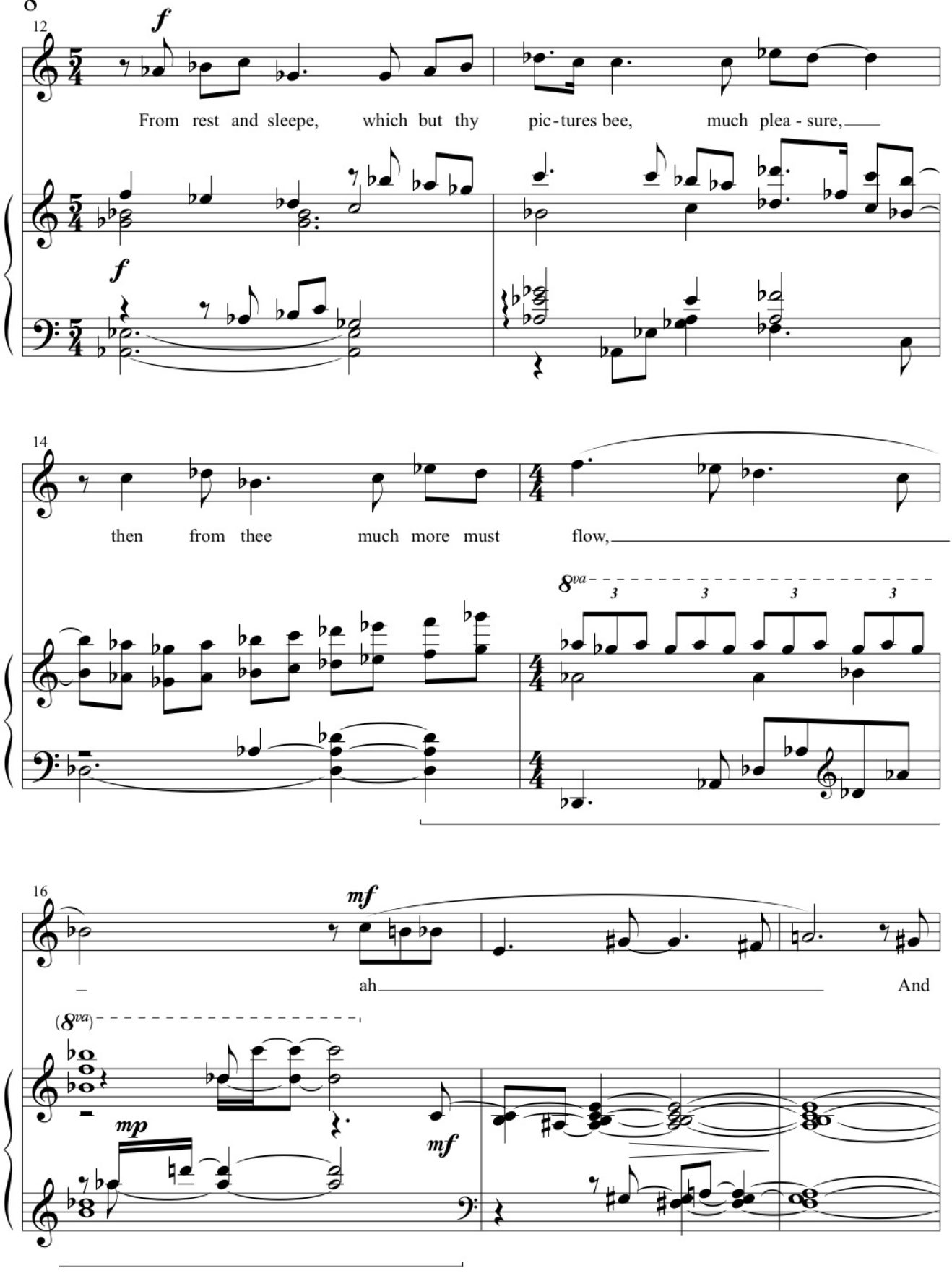
12
f
From rest and sleepe, which but thy pic-tures bee, much plea-sure,
f
14
then from thee much more must flow,
8va
3 3 3 3
16
mf
ah
And
(8va)
mp
mf

IV
Warm summer sun
(Epitaph No. 2)

Leonard Enns

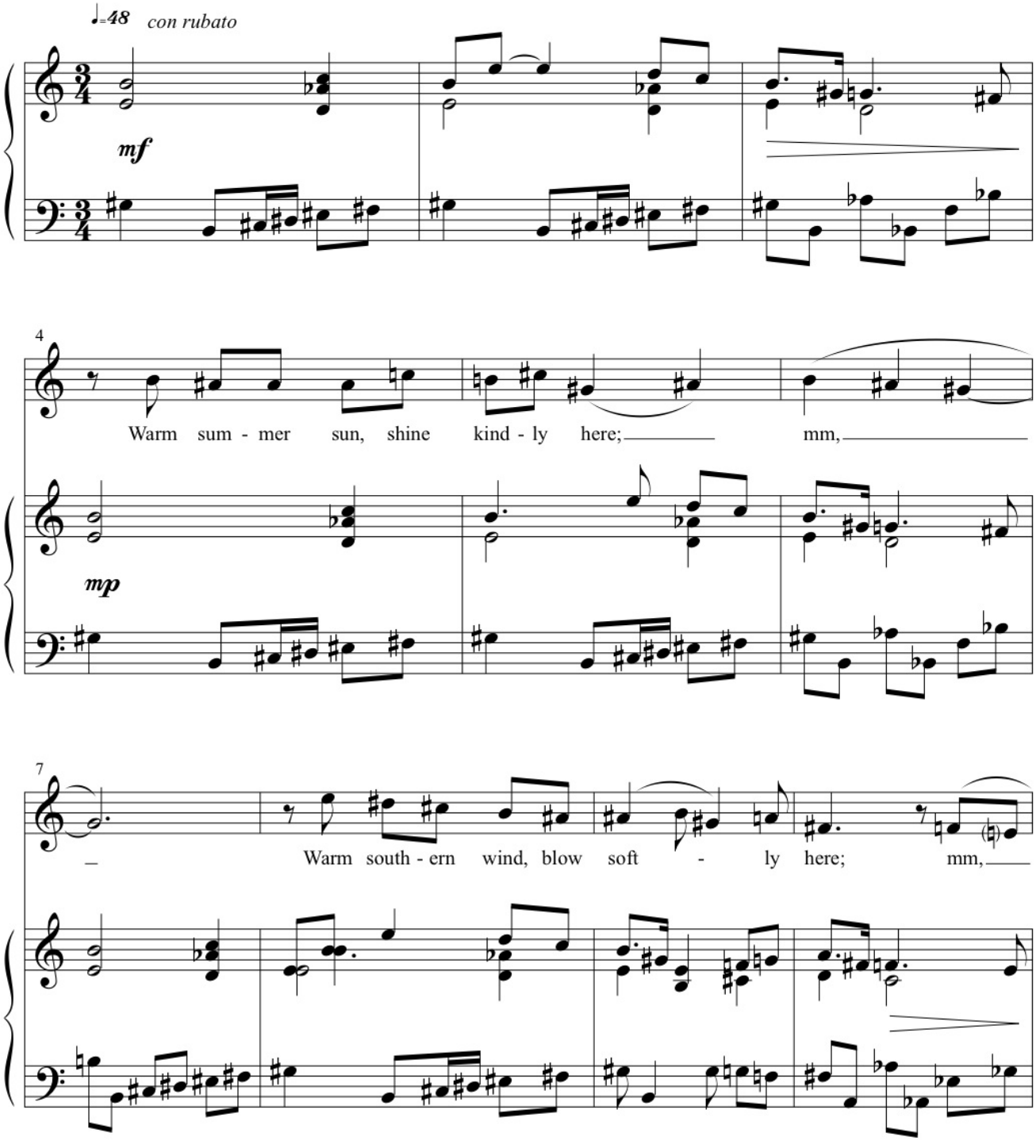

©Leonard Enns 2004

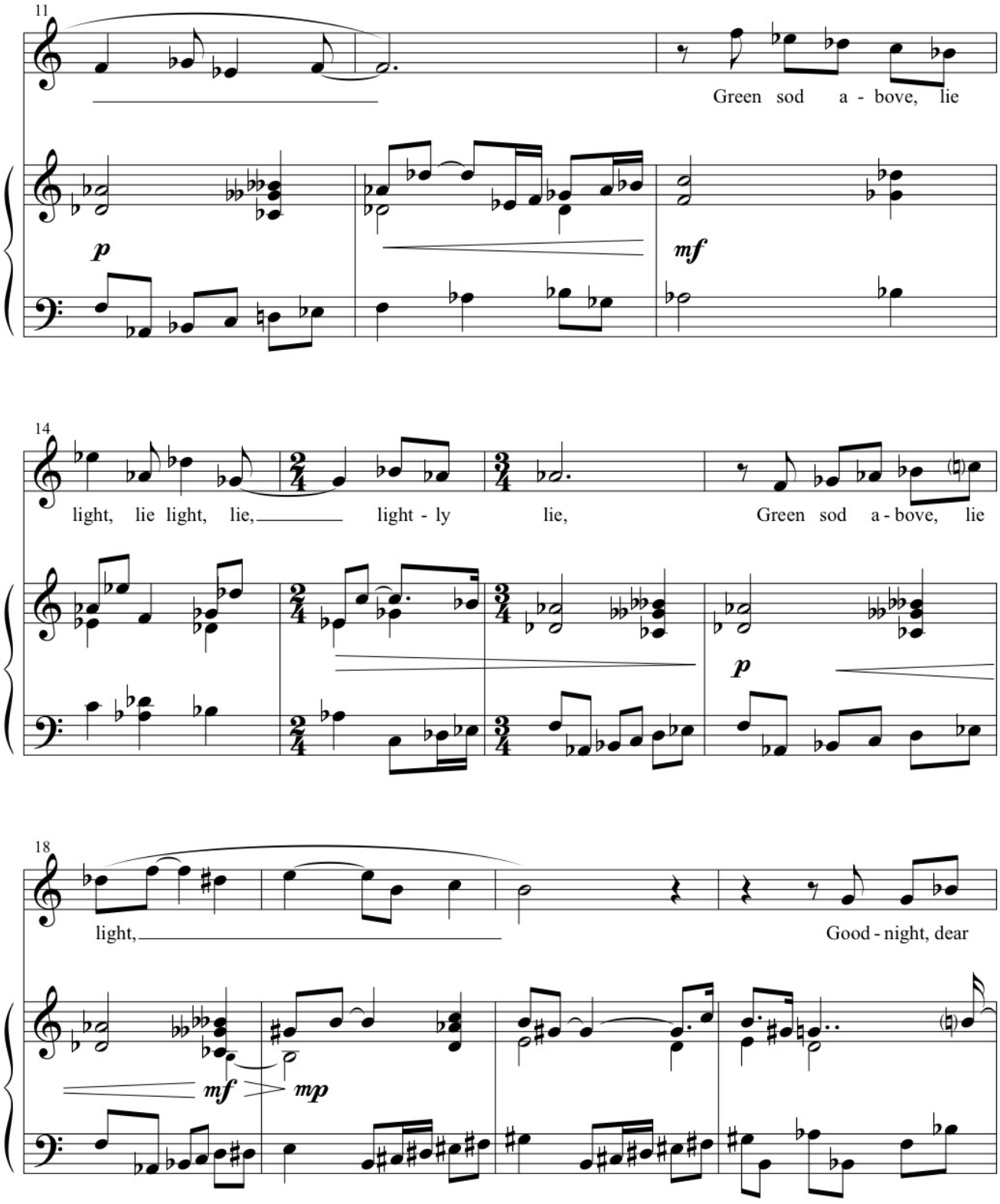
11
Green sod a - bove, lie
p
mf
14
light, lie light, lie, light - ly lie, Green sod a - bove, lie
p
18
light,
Good - night, dear
mf
mp

V
The eternal God is thy refuge

Leonard Enns

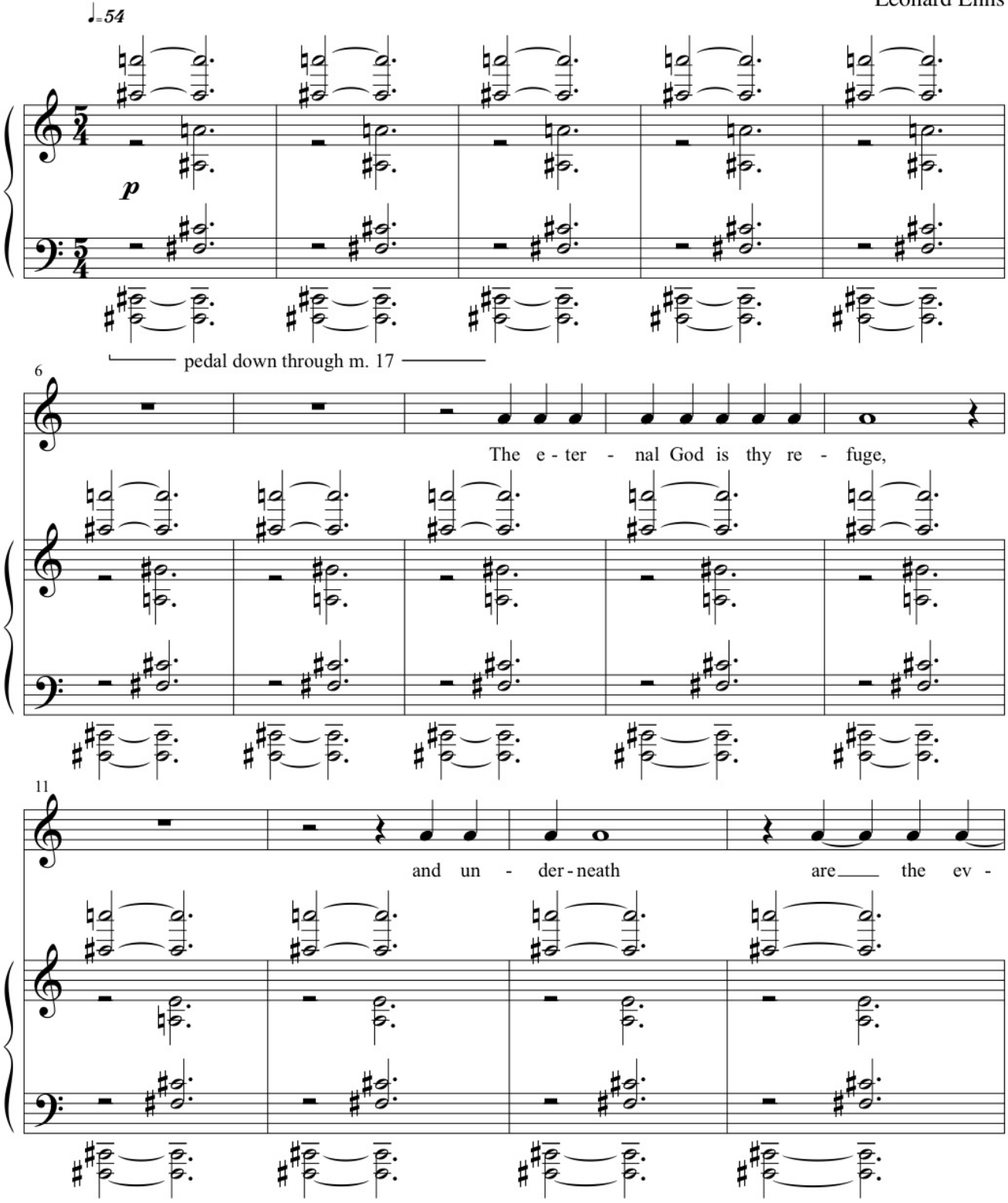

©Leonard Enns 2004